

Coffalyser.Net Installation Manual



Installation manual Coffalyser.Net

Introduction	3
Prerequisites	3
Default installation - SQL server not present	4
Procedure default installation Coffalyser.Net	4
Installation Coffalyser.Net - SQL server present	16
Procedure installation Coffalyser.Net - SQL server present	16
License	24
Procedure install license by downloading from within Coffalyser.Net	24
Procedure install license by importing license file	26
Updating Coffalyser.Net	29
Procedure uninstalling a previous version of Coffalyser.Net	30
Procedure installing new version – preconfigured SQL server	32
Procedure installing new version – not preconfigured SQL server	44
More information & contact	52
Implemented Changes – compared to the previous version(s).	52



Introduction

Coffalyser.Net consists of 3 components that interact with each other:

1. The Coffalyser.Net Client. This is the end-user application and forms the user interface.
2. The Coffalyser.Net database. All information is stored in the database, including raw data, experiments and user accounts. The database can run on Microsoft SQL Server 2008 and higher and on any computer in a network.
3. The Coffalyser.Net Server application. This application can communicate with both the Coffalyser.Net Client and the Coffalyser.Net database, thereby connecting these components with each other.

For the most common setups, the installation procedure of Coffalyser.Net is straight forward and does not require advanced IT knowledge. The software can be installed on systems with 32 and 64 bit versions of Windows still supported by Microsoft.

For most users the default installation method will suffice (see **Default installation - SQL server not present** from page 4 onwards). However, Coffalyser.Net allows the use of an already present SQL database server (see **Installation Coffalyser.Net - SQL server present** from page 16 onwards).

In case you want to update Coffalyser.Net to the latest available version, please follow the procedures described in the chapter **Updating Coffalyser.Net** (from page 29 onwards)

Prerequisites

For a successful installation of Coffalyser.Net, the following requirements have to be met:

- A genuine 32/64 bit version of Windows still supported by Microsoft is installed
- The latest Windows updates are installed
- Microsoft.Net Framework 4.6.1 is installed
- 3GB of RAM is available
- 10 GB free disk space is available
- Administrative rights during installation (not required for running Coffalyser.Net)







Antivirus software and firewalls might interfere with the installation process. In case the installation of Coffalyser.Net cannot be completed, we recommend to switch these off temporarily and to retry the installation of Coffalyser.Net.



Default installation - SQL server not present

The procedure in this section describes the default installation method for computers on which Coffalyser.Net has not been installed before . This is the recommended method for most users. This method will install all three components (the Client, the database and the Server application) onto the same computer. In case you want to update Coffalyser.Net, please follow the procedures described in the chapter **Updating Coffalyser.Net** from page 29 onwards.

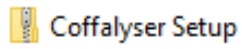
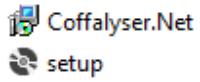
PROCEDURE DEFAULT INSTALLATION COFFALYSER.NET

1. Sign in to your MRC Holland account on www.mrcholland.com	
2. Click the icon to open the account menu	
3. Select <i>Software</i> from the account menu	
4. Click on the Coffalyser.Net logo	
5. Under the header Downloads, click on <i>Coffalyser.Net – application download</i> and save the file	Coffalyser.Net – application download
6. Extract the zip file	
7. Start the installation by opening the setup file	
 The Coffalyser.Net installation wizard opens	
8. Maximize the Coffalyser.Net installation wizard from the task bar if this doesn't happen automatically	

9.

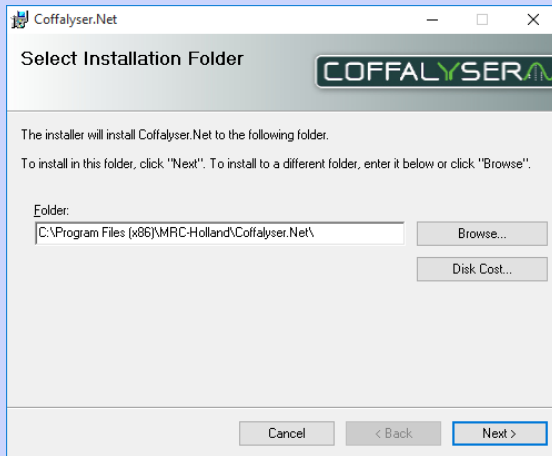

If it is desired to install Coffalyser.Net on another location than the default, click **Browse**. If the default location is ok, continue with the next step

10. Click **Next >**



11.

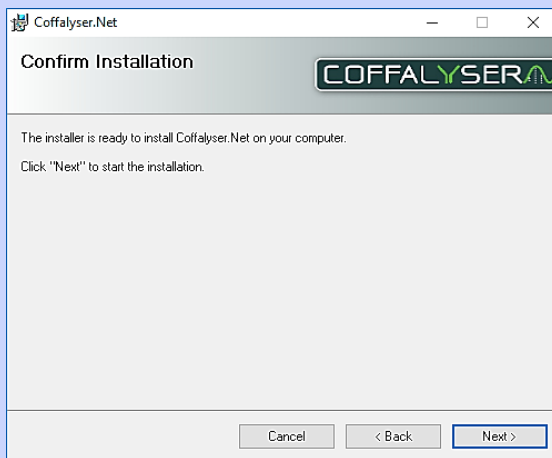

Click **Next >** to start the installation

12.

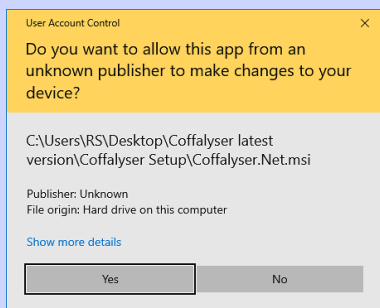

If prompted, click **Yes** in the User Account Control window



13.

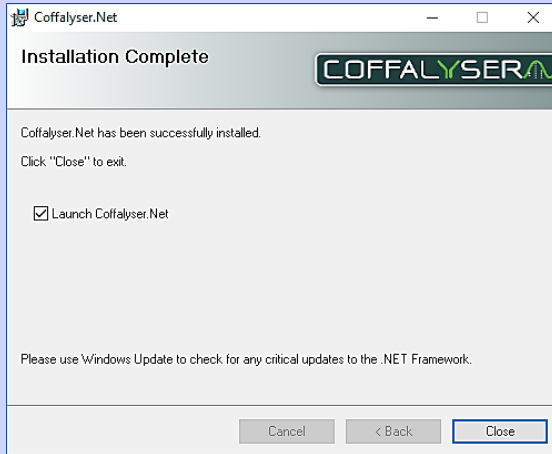

Ensure that the selection box *Launch Coffalyser.Net* is checked

14. Click **Close** to exit the installation window

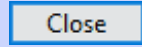

 Coffalyser.Net starts

15.

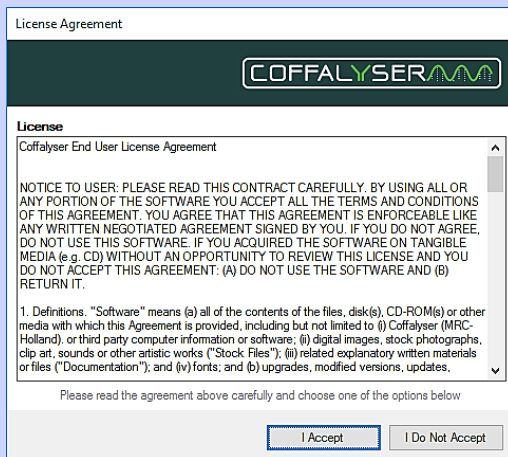

Click **I Accept** to accept the license agreement of Coffalyser.Net

16. In the Coffalyser.Net Server Selection window right click on the (grey) server with the name of your computer and select *Configure*

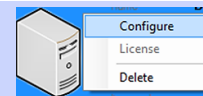

17.

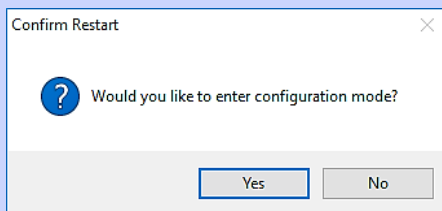

Click **Yes** to enter the configuration mode



18.

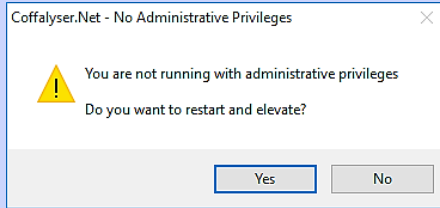

If prompted, click **Yes** to restart and elevate in order to run with administrative privileges

19.

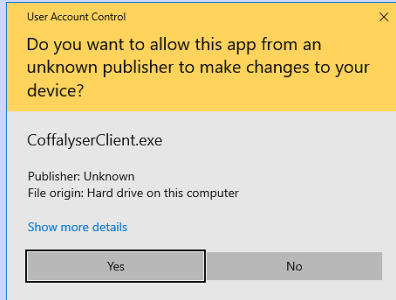

If prompted, click **Yes** in the User Account Control window



The Coffalyser.Net – Configuration Wizard opens

20.

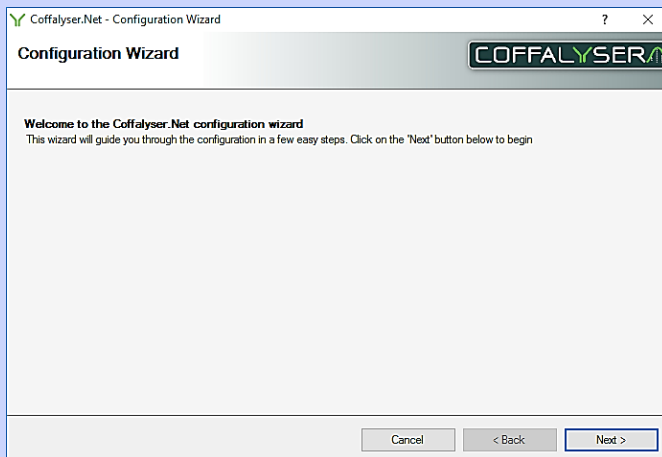

Click **Next >**



21.

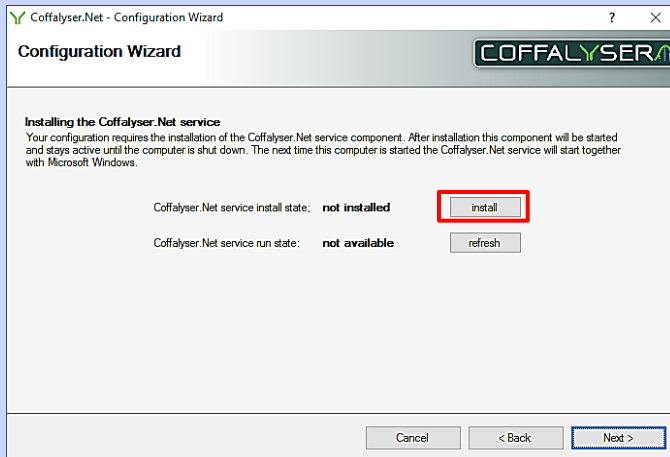

Click **install** to install the Coffalyser.Net service

22.

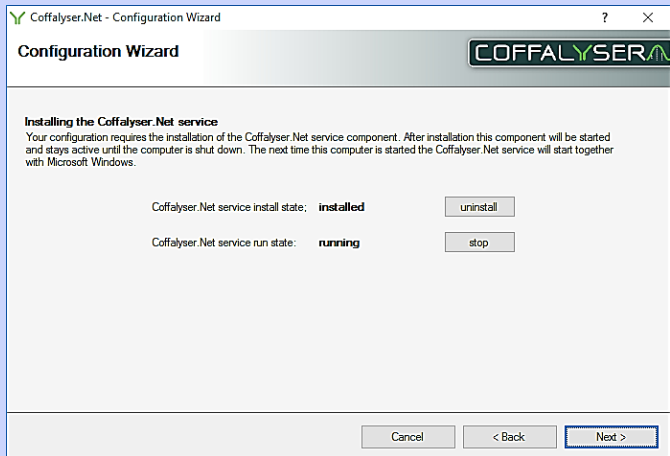

Click **Next >**

23.

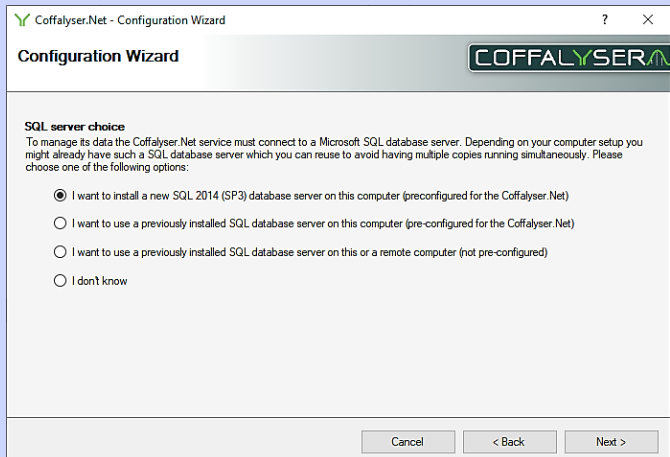

Select the option *I want to install a new SQL 2014 (SP3) database server on this computer (preconfigured for the Coffalyser.Net)*

24. Click **Next >**

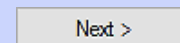

25.



Ensure that the selection box *start the SQL Server installation wizard* is checked

26. Click **Finish**

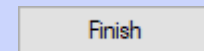

The Coffalyser.Net - SQL Server Installation Wizard opens

27. Maximize the Coffalyser.Net - SQL Server Installation Wizard from the task bar if this doesn't happen automatically

28.

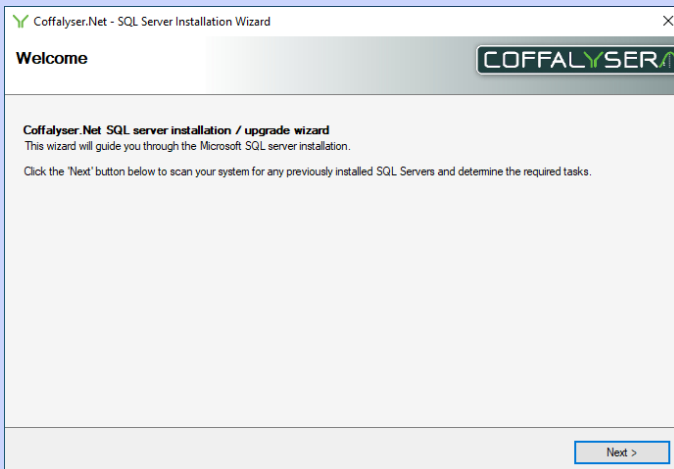

Click **Next >**



29.



Ensure that the selection box *install a pre-configured SQL 2014 (SP3) on this computer* is checked



The download and installation procedure starts. This may take a while.

30.

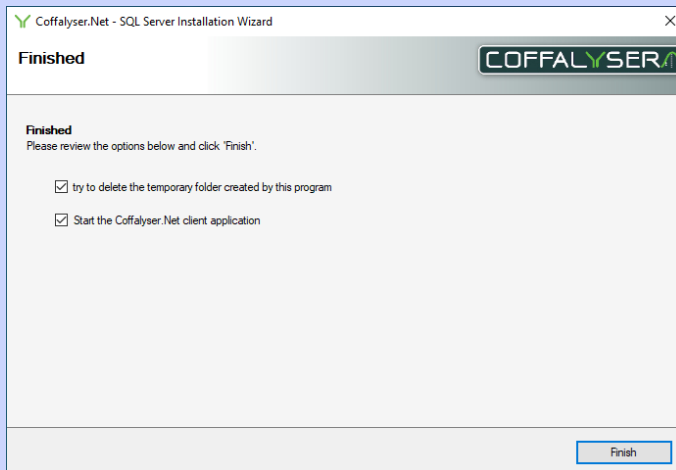

Click **Finish**

31.

In the Coffalyser.Net Server Selection window right click on the (orange) server with the name of your computer and select *Configure*



32.

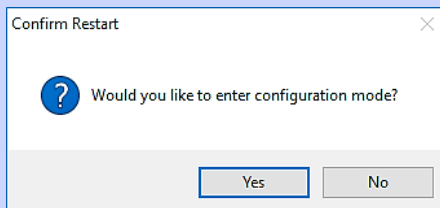

Click **Yes** to enter the configuration mode

33.

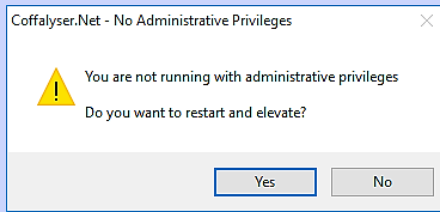

If prompted, click **Yes** to restart and elevate in order to run with administrative privileges

34.

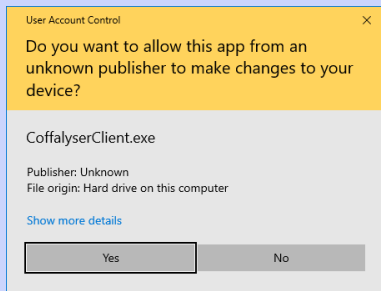

If prompted, click **Yes** in the User Account Control window



The Coffalyser.Net – Configuration Wizard opens

35.



Click **Next >**



36.

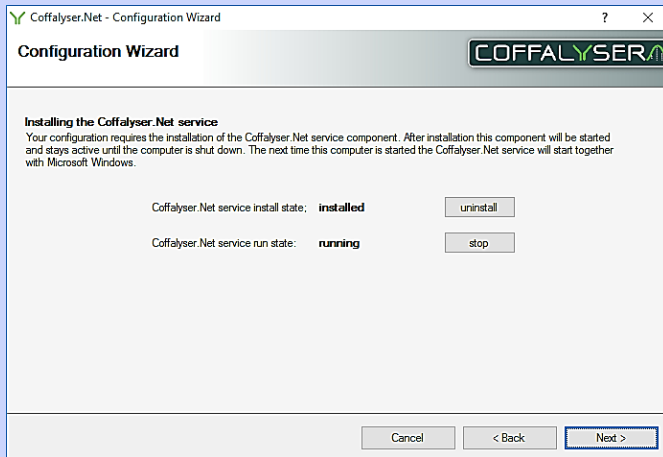

Click **Next >**

37.

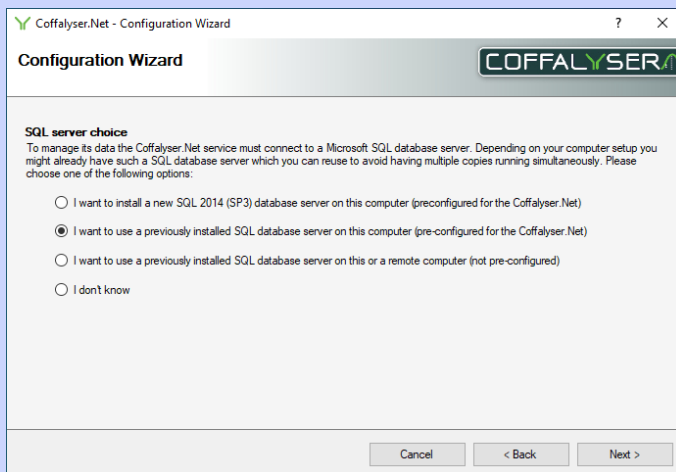

Select the option *I want to use a previously installed SQL database server on this computer (preconfigured for the Coffalyser.Net)* if it is not preselected

38. Click **Next >**

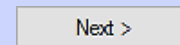

39.

Coffalyser.Net - Configuration Wizard

Configuration Wizard

Setup the connection to the SQL database server
Please enter the following details about your SQL database server:

SQL server name: (pre-configured)
Examples: PC01, PC01\SQLEXPRESS, LOCALHOST\COFFALYSER
SQL authentication: SQL server authentication
SQL username: (pre-configured)
SQL password:

Cancel < Back Next >

Click **Next >**

40.

Coffalyser.Net - Configuration Wizard

Configuration Wizard

Database name
Please enter the name of the Coffalyser.Net database

database name: Coffalyser

Cancel < Back Next >

When desired, change the name of the database in the designated field. By default it is Coffalyser

41. Click **Next >**

Next >



42.

Create a name for the first organisation, a password, a secret question and answer. Enter these in the respective fields



Write down or remember the entered password, secret question and answer. These are needed later to log in to Coffalyser.Net.

43. Click **Next >**

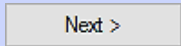

44.

When desired, change the name of the server in the designated field. By default it is Coffalyser.Net Server

45. Click **Finish**

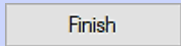



46.

Ensure that the selection box *start the Coffalyser after the wizard is closed* is checked

47. Click **Close** to exit the Configuration wizard

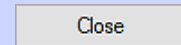

48. Install your license as described in section in the chapter
License on page 24







Installation Coffalyser.Net - SQL server present

The procedure in this section describes the installation method for Coffalyser.Net when an SQL server is already present on the computer and on which Coffalyser.Net has not been installed before. It is strongly recommended to use SQL Server 2014 SP3 or newer to host the database of Coffalyser.Net.

Please note that this method requires specific details of the SQL server (e.g. location, login credentials, authentication method etc.). If you do not know these, it is advised to use the default installation method for Coffalyser.Net (see the previous section).

In case you want to update or reinstall Coffalyser.Net, please follow the procedures described in the chapter **Updating Coffalyser.Net** from page 29 onwards.

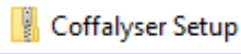
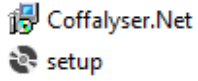
PROCEDURE INSTALLATION COFFALYSER.NET - SQL SERVER PRESENT

1. Sign in to your MRC Holland account on www.mrcholland.com	
2. Click the icon to open the account menu	
3. Select <i>Software</i> from the account menu	
4. Click on the Coffalyser.Net logo	
5. Under the header Downloads, click on <i>Coffalyser.Net – application download</i> and save the file	
6. Extract the zip file	
7. Start the installation by opening the setup file	
 The Coffalyser.Net installation wizard opens	
8. Maximize the Coffalyser.Net installation wizard from the task bar if this doesn't happen automatically.	



9.

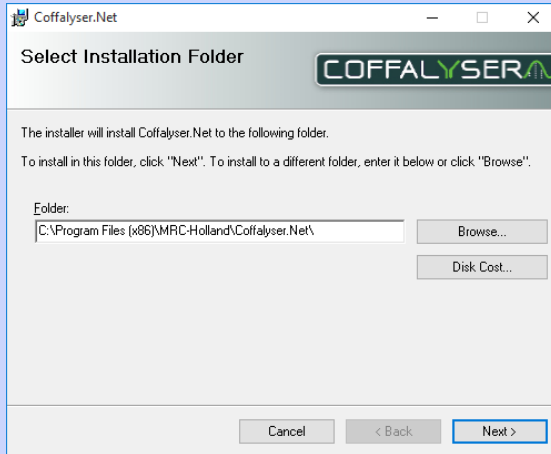

If it is desired to install Coffalyser.Net on another location than the default, click **Browse**. If the default location is ok, continue with the next step

10. Click **Next >**

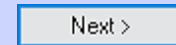

11.

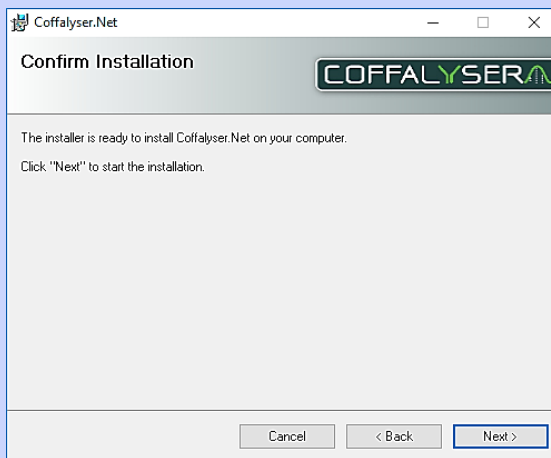

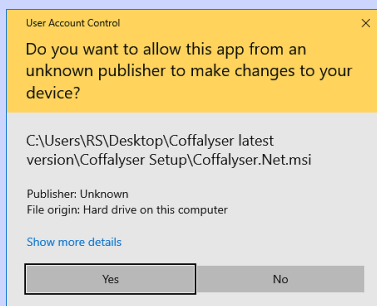

Click **Next** to start the installation

12.



If prompted, click **Yes** in the User Account Control window

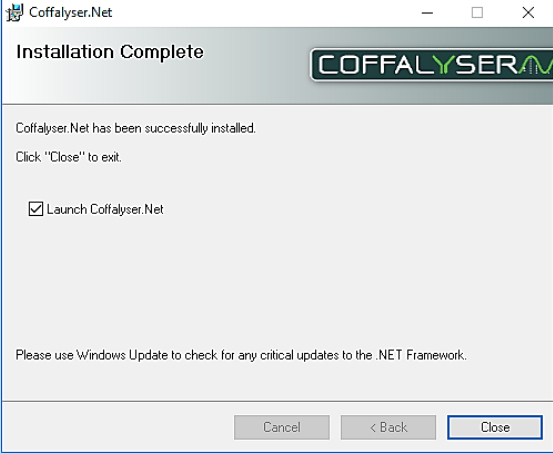
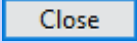

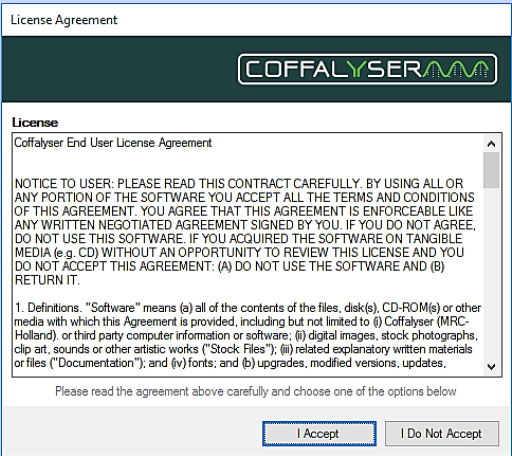
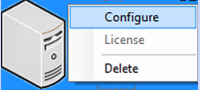
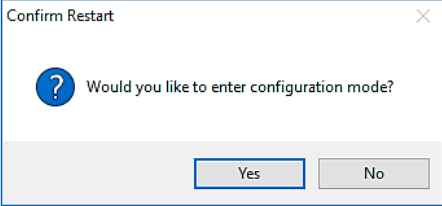
13.	 <p>Ensure that the selection box <i>Launch Coffalyser.Net</i> is checked</p>	
14.	Click Close to exit the installation window	
 Coffalyser.Net starts		
15.	 <p>Click I Accept to accept the license agreement of Coffalyser.Net</p>	
16.	In the Coffalyser.Net Server Selection window right click on the (grey) server with the name of your computer and select <i>Configure</i>	
17.	 <p>Click Yes to enter the configuration mode</p>	

18.

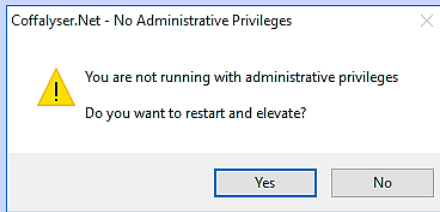

If prompted, click **Yes** to restart and elevate in order to run with administrative privileges

19.

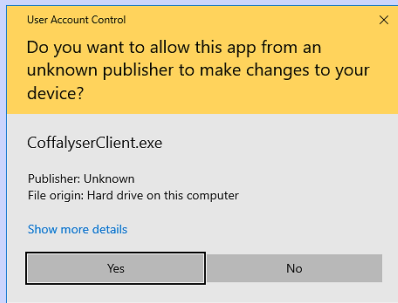

If prompted, click **Yes** in the User Account Control window



The Coffalyser.Net – Configuration Wizard opens

20.

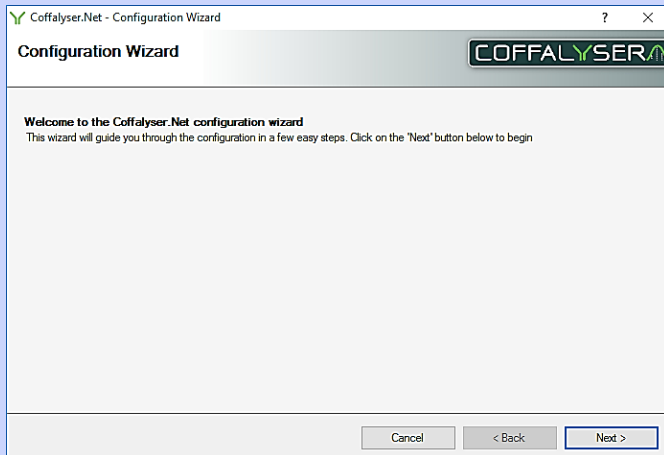

Click **Next >**

21.

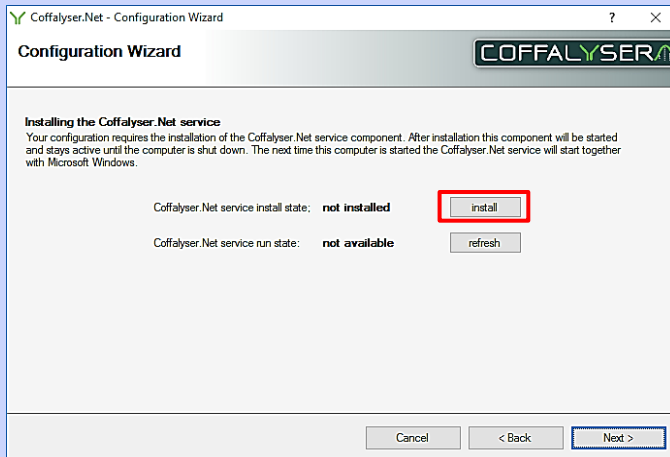

Click **install** to install the Coffalyser.Net service

22.

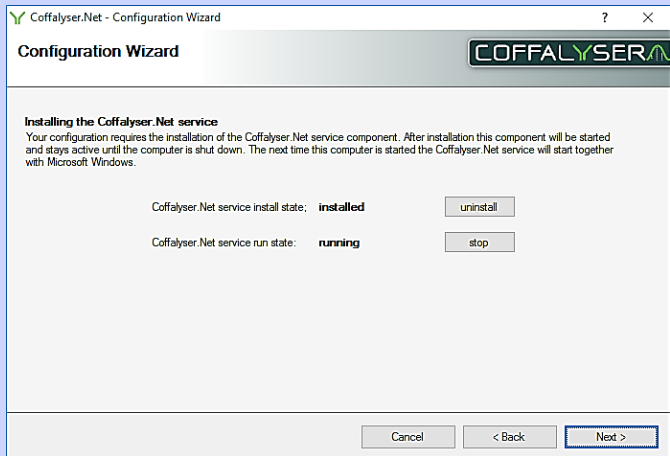

Click **Next >**

23.

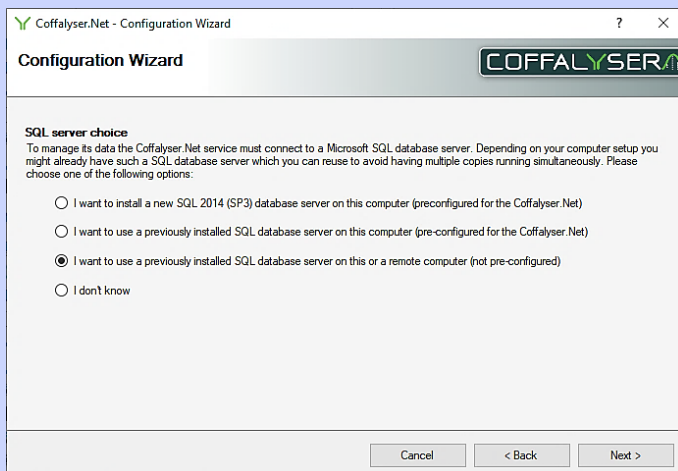

Select the option *I want to use a previously installed SQL database server on this or a remote computer (not pre-configured)*

24. Click **Next**

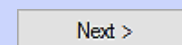

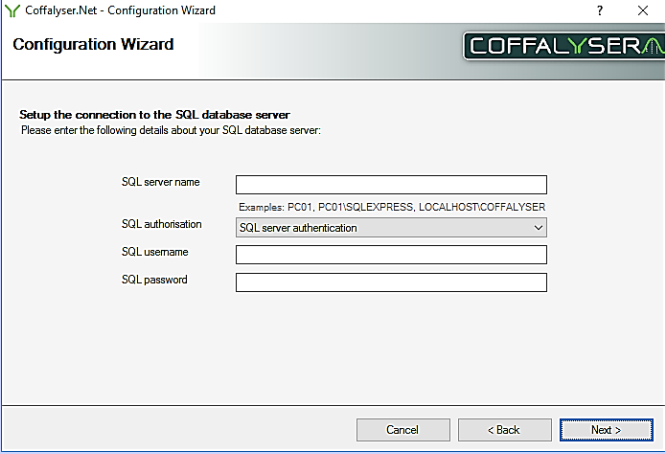
25. 

Enter the information of the SQL server in the designated fields

 If an older version of SQL server is used, you may receive the notification that the specified SQL server is no longer supported. In that case it is recommended to upgrdae the SQL server to SQL Server 2014 SP3 or newer. After upgrading, start this procedure from step 16 onwards

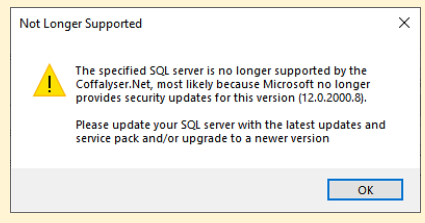

26. Click **Next >**

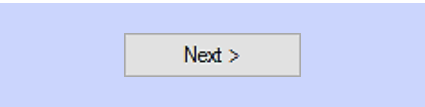

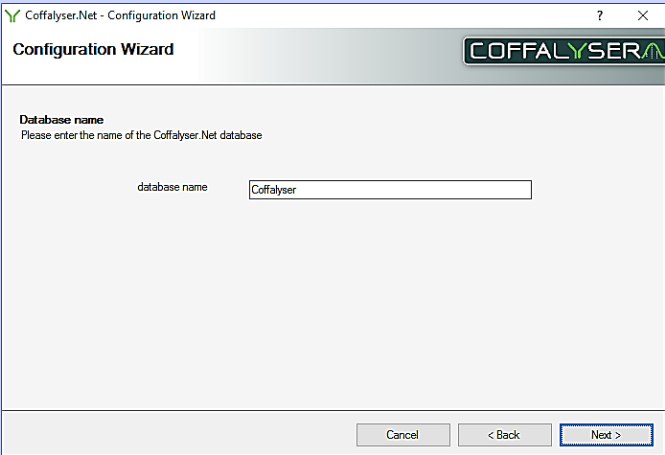
27. 

When desired, change the name for the database in the designated field. By default it is Coffalyser



28. Click **Next >**

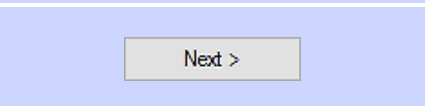

29.

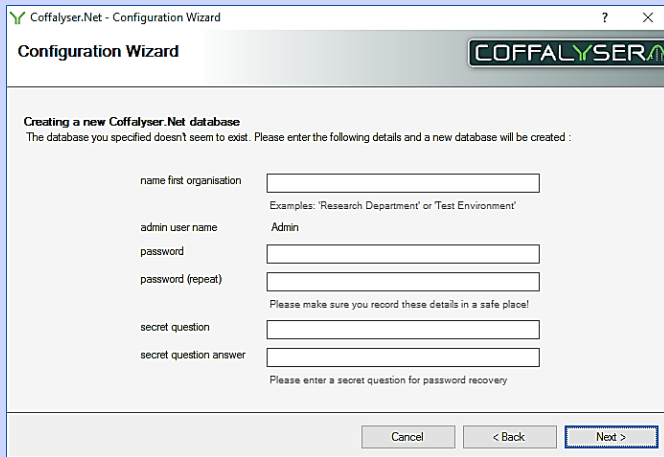

Create a name for the first organisation, a password, a secret question and answer. Enter these in the respective fields



Write down or remember the entered password, secret question and answer. These are needed later to log in into Coffalyser.Net.

30.

Click **Next >**

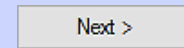

31.

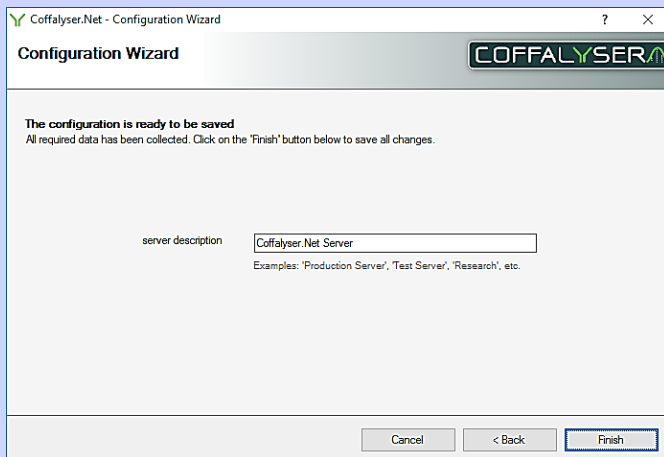

When desired, change the name of the server in the designated field. By default it is Coffalyser.Net Server

32.

Click **Finish**

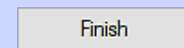



33.

Ensure that the selection box *start the Coffalyser after the wizard is closed* is checked

34. Click **Close** to exit the Configuration wizard

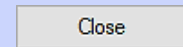





35. Install your license as described in section in the chapter
License on page 24

License

Before you can log in and use Coffalyser.Net, it is necessary to activate the software by installing your license key. This can be done by downloading the license directly from within Coffalyser.Net. When you cannot download the license (because you do not have internet access, for instance), you can also import the license file. Both the license key and the license file can be found in the section Coffalyser.Net of your MRC Holland account on www.mrcholland.com.

PROCEDURE INSTALL LICENSE BY DOWNLOADING FROM WITHIN COFFALYSER.NET

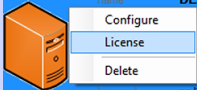
1. Sign in to your MRC Holland account on www.mrcholland.com	
2. Click the icon to open the account menu	
3. Select <i>Software</i> from the account menu	
4. Click on the Coffalyser.Net logo	
5. Copy your Coffalyser.Net License Key from the website	
6. Open Coffalyser.Net	
7. In the Coffalyser.Net Server Selection window right click on the (orange) server with the name of your computer and select <i>License</i>	

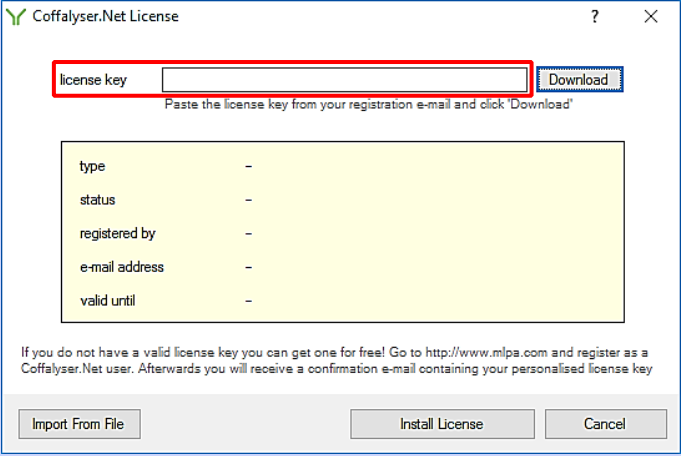
8. 

Paste your license key in the designated field.

9. Click **Download**

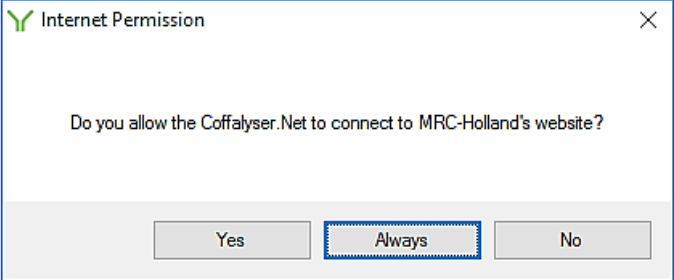

10. 



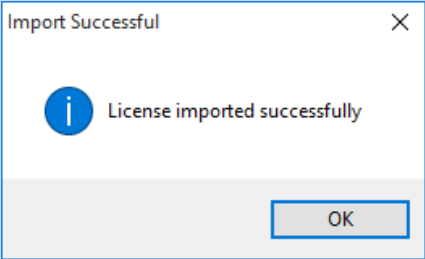

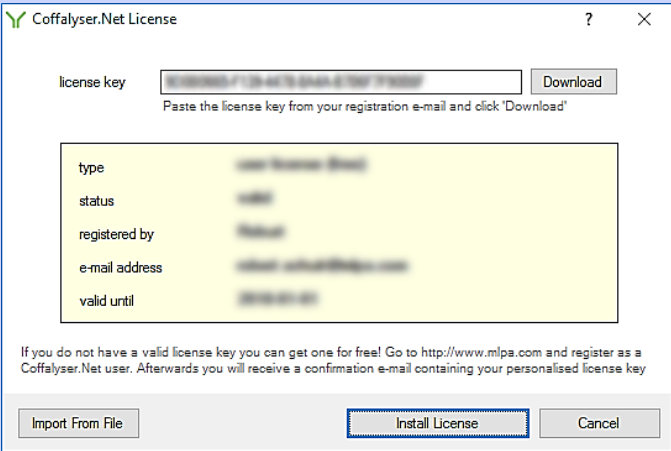

Click **Always** to allow Coffalyser.Net to connect to the MRC-Holland server to download the license

11. 

Click **OK**

12.	 <p>Click Install License</p>	
13.	Coffalyser.Net is now ready for use	

PROCEDURE INSTALL LICENSE BY IMPORTING LICENSE FILE

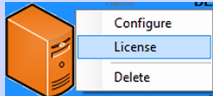
1. Sign in to your MRC Holland account on www.mrcholland.com	
2. Click the icon to open the account menu	
3. Select <i>Software</i> from the account menu	
4. Click on the Coffalyser.Net logo	
5. Under the header Downloads, click on <i>Coffalyser.Net – license file</i> and save the file	
<p> If you downloaded the license file on another computer than on which Coffalyser.Net has been installed, copy this file to a USB drive. Next, insert the USB drive in the computer on which Coffalyser.Net has been installed.</p>	
6. In the Coffalyser.Net Server Selection window right click on the (orange) server with the name of your computer and select <i>License</i>	

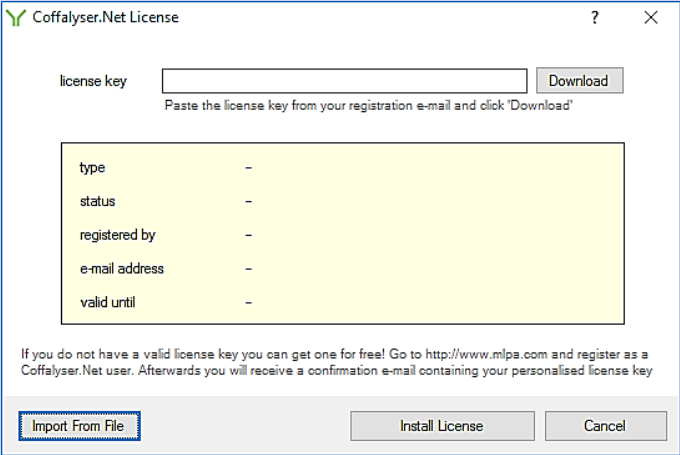
7. 

Click **Import From File**

 A dialog box opens

8. Navigate to the location of the Coffalyser.license file

9. Select the file and click **Open**

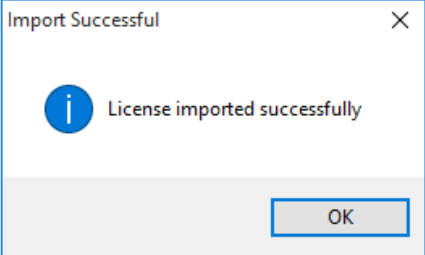

10. 

Click **OK**

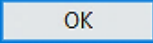

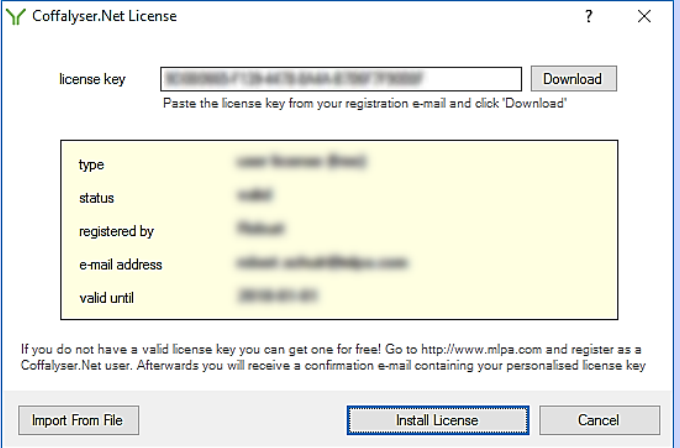
11. 

Click **Install License**



12. Coffalyser.Net is now ready for use

Updating Coffalyser.Net

Based on user feedback, new insights and/or regulations, Coffalyser.Net is continuously improved. This results in new versions of the software, which are regularly released.

Coffalyser.Net can easily be updated to the latest version by uninstalling the previous version and installing the latest one.

Important notes:

- **Do not uninstall any version of Microsoft SQL server.**

As Microsoft SQL Server host the database of Coffalyser.Net, uninstalling this program may lead to irreversible data loss!

- For installation of the new version of Coffalyser.Net it is important that the correct procedure is followed:
 - When for the original installation a preconfigured SQL database server was used, see **Procedure installing new version – preconfigured SQL server**
 - When for the original installation a previously installed, not preconfigured SQL database server was used, see **Procedure installing new version – not preconfigured SQL server**

PROCEDURE UNINSTALLING A PREVIOUS VERSION OF COFFALYSER.NET

This procedure has been described based on the standard configuration in Windows 10. The location of the Control Panel and the option 'Uninstall a program' may be different in other Windows versions and other configurations. If you are unable to find these, consult the documentation on the operating system or contact the IT department of your institute for assistance.

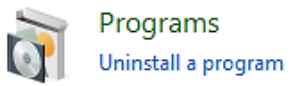
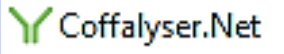
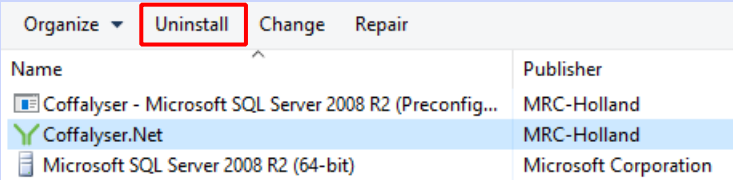
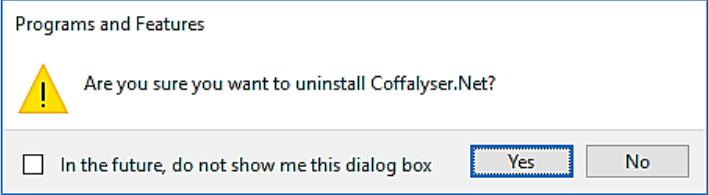
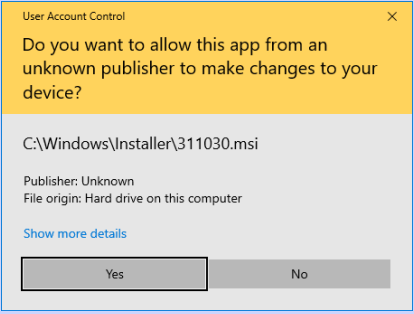





1. Open the Control Panel of Windows	
2. Click Uninstall a program in the category PROGRAMS	
3. Select <i>Coffalyser.Net</i> from the list	
⚠ WARNING: Do <u>NOT</u> select any version of Microsoft SQL Server. Uninstalling may lead to irreversible data loss!	
4.  Click Uninstall	
5.  Click Yes to confirm you want to uninstall Coffalyser.Net	
6.  If prompted, click Yes in the User Account Control window	

7. Close the Control Panel of Windows	
8. Proceed with the installation of the new version of Coffalyser.Net as described in Procedure installing new version – preconfigured SQL server or Procedure installing new version – not preconfigured SQL server	

PROCEDURE INSTALLING NEW VERSION – PRECONFIGURED SQL SERVER

This procedure should be followed when for the original installation an SQL database server was used that was preconfigured for Coffalyser.Net. In case for the original installation a previously installed, not preconfigured SQL database server was used, see **Procedure installing new version – not preconfigured SQL server**.

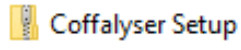
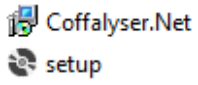
Before establishing the connection between the new version of Coffalyser.Net to the database, it is strongly recommended to make a backup of the database. This is part of the procedure below.

1. Sign in to your MRC Holland account on www.mrcholland.com	
2. Click the icon to open the account menu	
3. Select <i>Software</i> from the account menu	
4. Click on the Coffalyser.Net logo	
5. Under the header Downloads, click on <i>Coffalyser.Net – application download</i> and save the file	
6. Extract the zip file	
7. Start the installation by opening the setup file	
 The Coffalyser.Net installation wizard opens	
8. Maximize the Coffalyser.Net installation wizard from the task bar if this doesn't happen automatically.	

9.

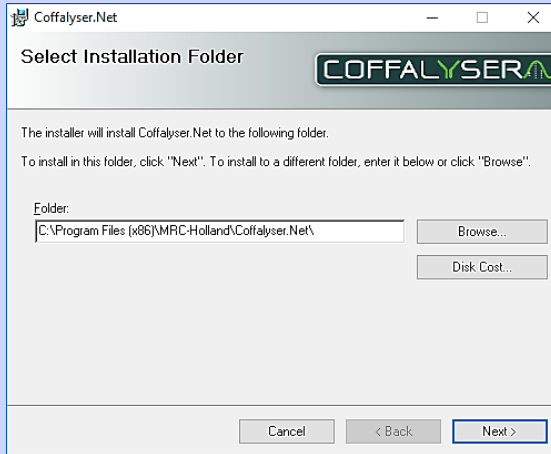

If it is desired to install Coffalyser.Net on another location than the default, click **Browse**. If the default location is ok, continue with the next step

10. Click **Next >**

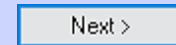

11.

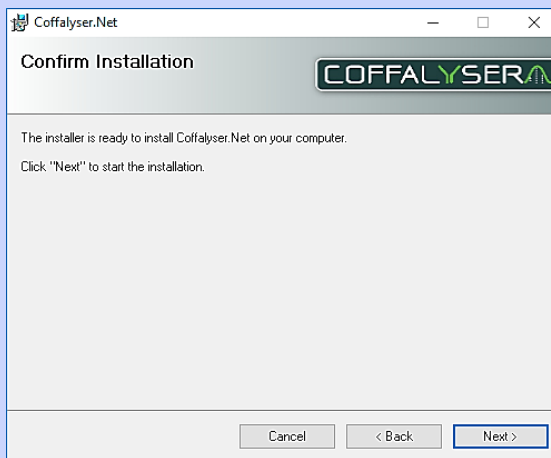



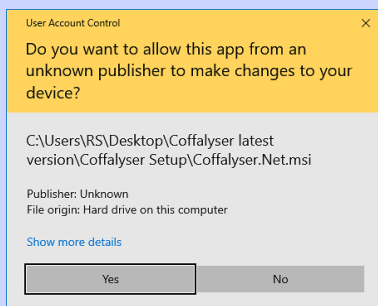

Click **Next >** to start the installation

12.

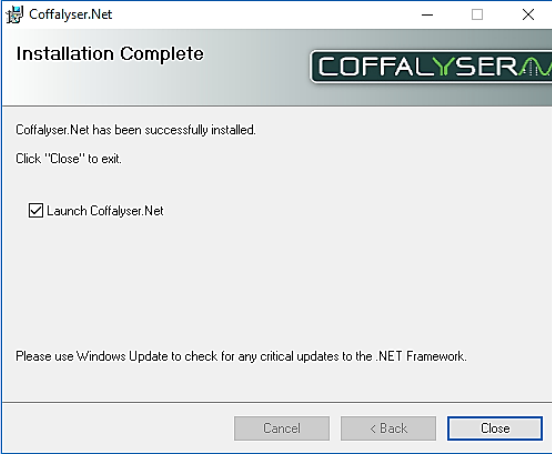
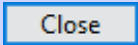

If prompted, click **Yes** in the User Account Control window

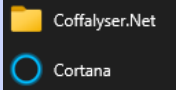
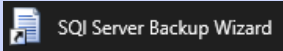
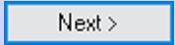
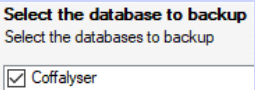
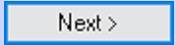

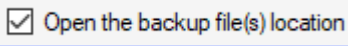
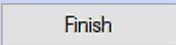
<p>13.</p>  <p>Ensure that the selection box <i>Launch Coffalyser.Net</i> is checked</p>	
<p>14. Click Close to exit the installation window</p>	
<p> Coffalyser.Net starts</p>	
<p> It is strongly recommended to make a back up of the database before establishing the connection between the new version of Coffalyser.Net to the database. Continue with step 15 to create the backup. If you don't want to make a backup, continue with step 23.</p>	
<p>15. Open the Start menu and navigate to the program folder Coffalyser.Net</p>	
<p>16. Click SQL Server Backup Wizard</p>	
<p>17. Click Next ></p>	
<p>18. Check the selection box of the database you want to back up</p>	
<p>19. Click Next ></p>	
<p> The back up will be placed at C:\Program Files\Microsoft SQL Server\MSSQL10_50.COFFALYSER\MSSQL\Backup.</p>	
<p>20. Uncheck the selection box if you don't want to open the location of the backup</p>	
<p>21. Click Finish to close the Coffalyser.Net – SQL Server Backup Wizard</p>	



22. Maximize Coffalyser.Net from the task bar

23.

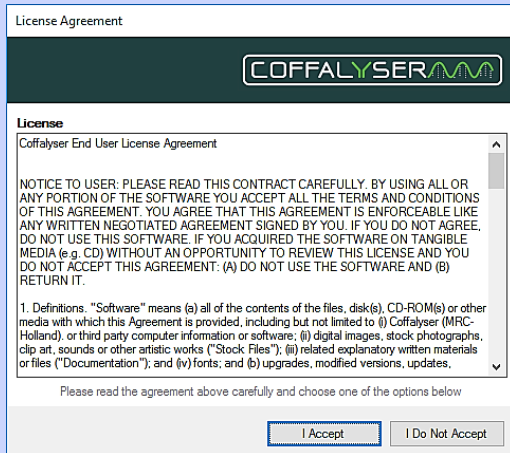

Click **I Accept** to accept the license agreement of Coffalyser.Net

24.

In the Coffalyser.Net Server Selection window right click on the (grey) server with the name of your computer and select *Configure*

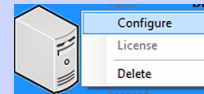

25.

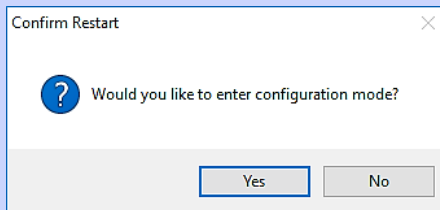

Click **Yes** to enter the configuration mode

26.

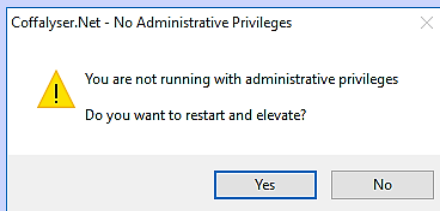

If prompted, click **Yes** to restart and elevate in order to run with administrative privileges

27.

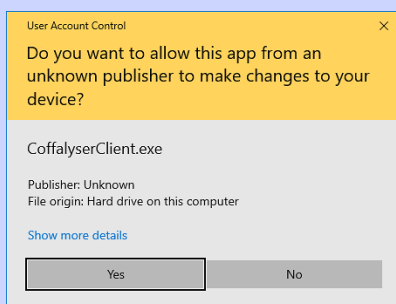

If prompted, click **Yes** in the User Account Control window





The Coffalyser.Net – Configuration Wizard opens

28.

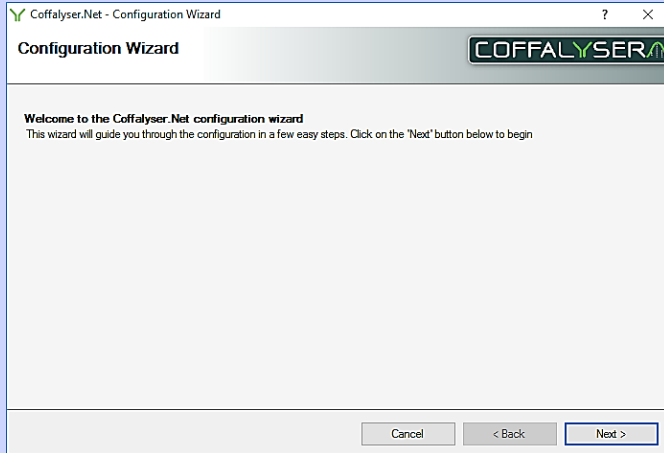

Click **Next >**

29.

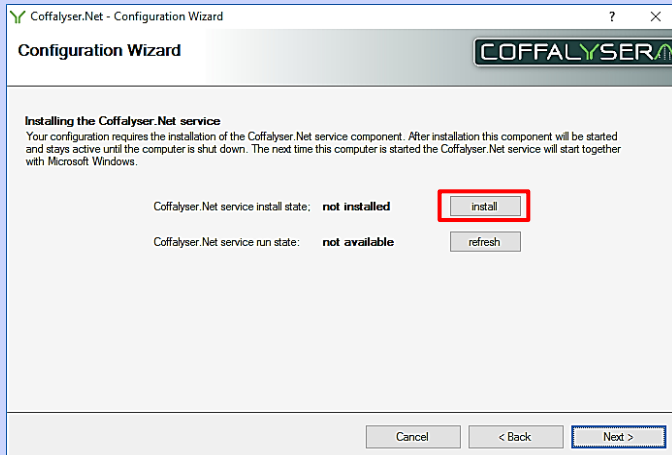

Click **install** to install the Coffalyser.Net service

30.

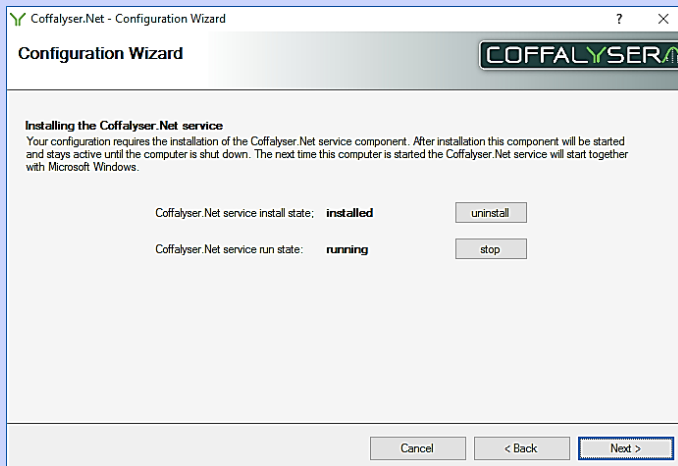

Click **Next >**



31.

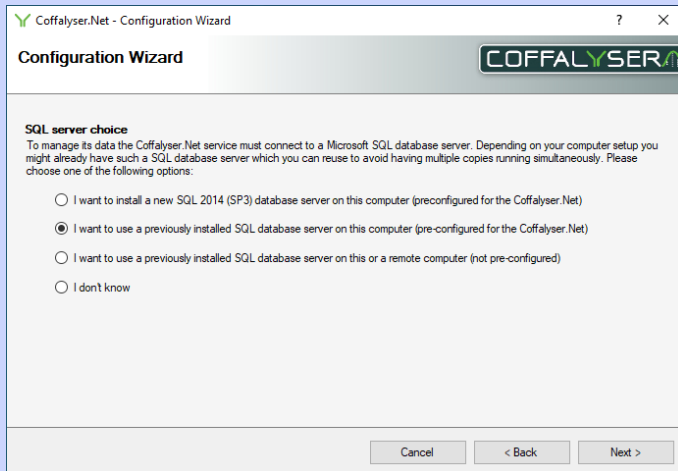

Select the option *I want to use a previously installed SQL database server on this computer (preconfigured for the Coffalyser.Net)* if it is not preselected

32. Click **Next >**

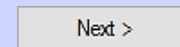

33.

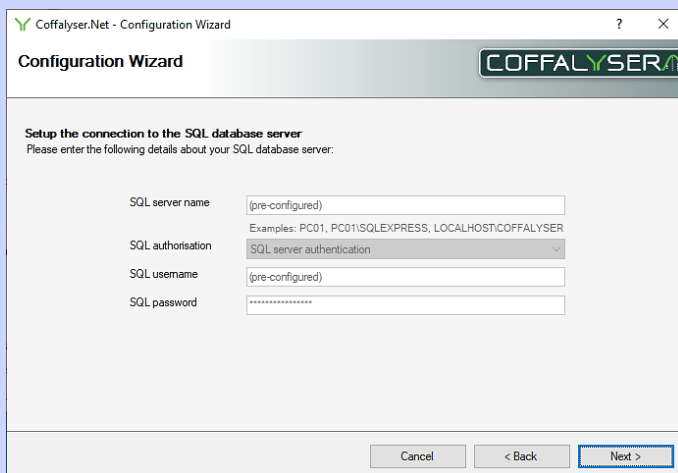

Click **Next >**

34.

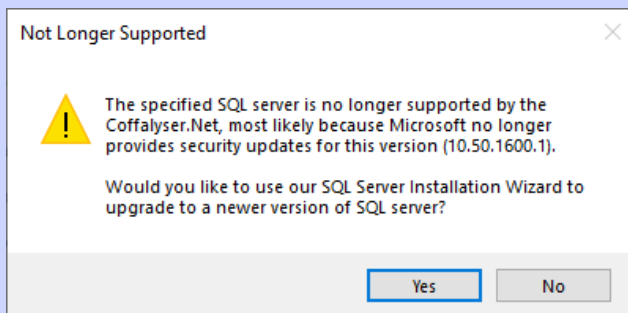

Click **Yes** to start the SQL Server Installation Wizard to upgrade the SQL server to a newer version



The Coffalyser.Net – SQL Server Installation Wizard opens

35.



Click **Next >**

36.

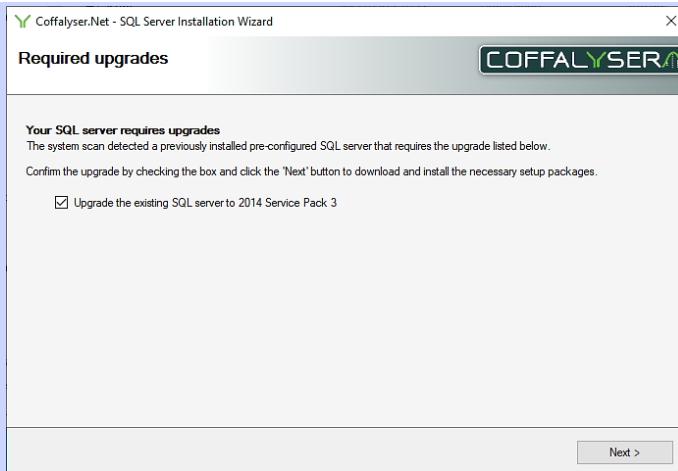

Check the selection box *Upgrade the existing SQL server to 2014 Service Pack 3*

37. Click **Next >**

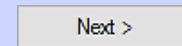

The upgrade procedure starts. This may take a while.

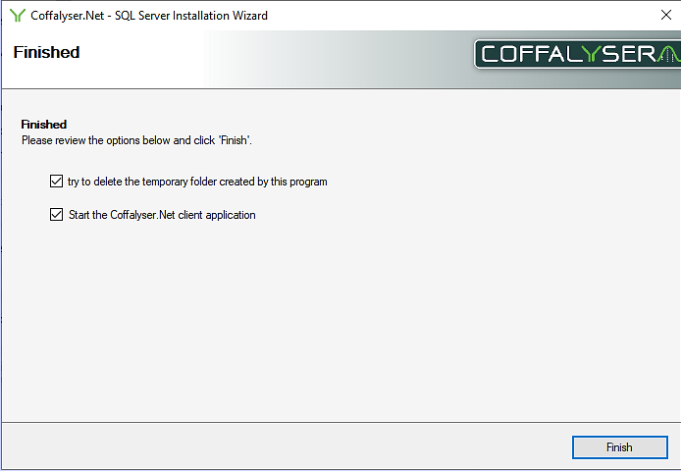
38. 

Ensure both selection boxes are checked and click **Finish**

39. In the Coffalyser.Net Server Selection window right click on the (orange) server with the name of your computer and select *Configure*

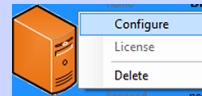

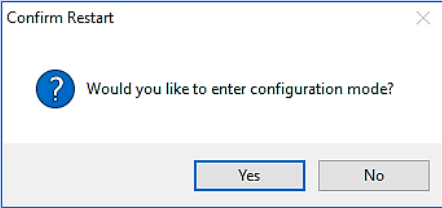
40. 

Click **Yes** to enter the configuration mode

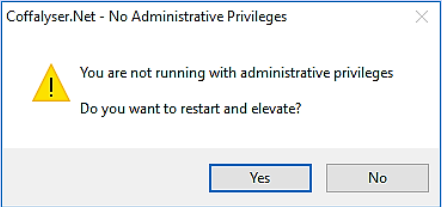
41. 

If prompted, click **Yes** to restart and elevate in order to run with administrative privileges

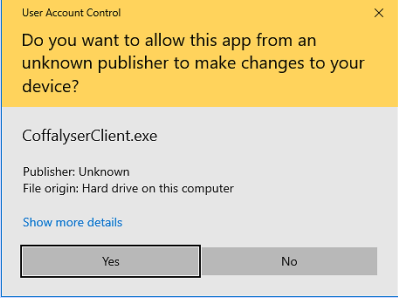
42. 

If prompted, click **Yes** in the User Account Control window



The Coffalyser.Net – Configuration Wizard opens

43.

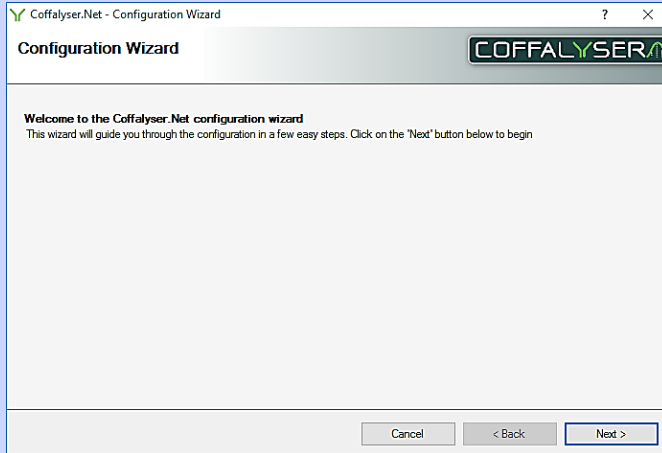

Click **Next >**

44.

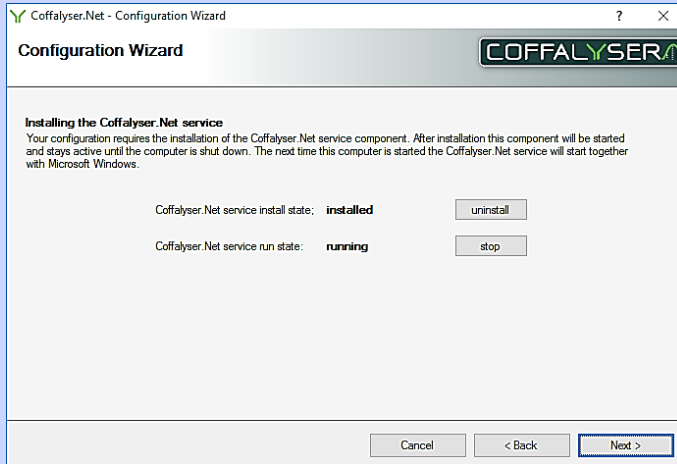

Click **Next >**

45.

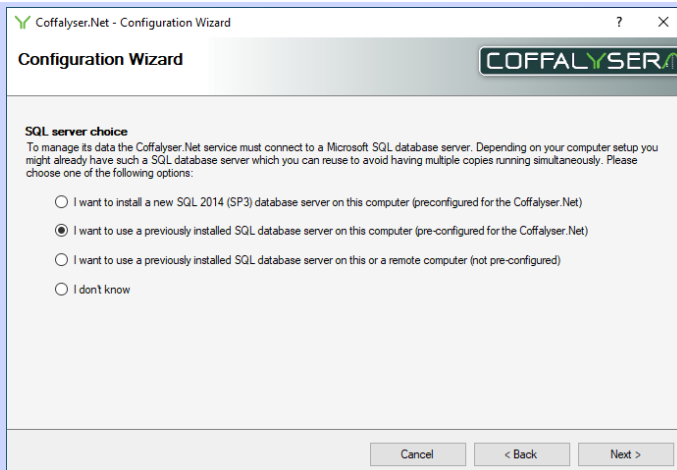

Select the option *I want to use a previously installed SQL database server on this computer (pre-configured for the Coffalyser.Net)* if it is not preselected



46. Click **Next >**

Next >

47.

Coffalyser.Net - Configuration Wizard

Configuration Wizard COFFALYSER

Setup the connection to the SQL database server
Please enter the following details about your SQL database server:

SQL server name: (pre-configured)
Examples: PC01, PC01\SQLEXPRESS, LOCALHOST\COFFALYSER

SQL server authentication: SQL server authentication

SQL username: (pre-configured)

SQL password:

Cancel < Back Next >

Click **Next >**



Do not change the database name

48.

Coffalyser.Net - Configuration Wizard

Configuration Wizard COFFALYSER

Database name
Please enter the name of the Coffalyser.Net database

database name: Coffalyser

Cancel < Back Next >

Click **Next >**



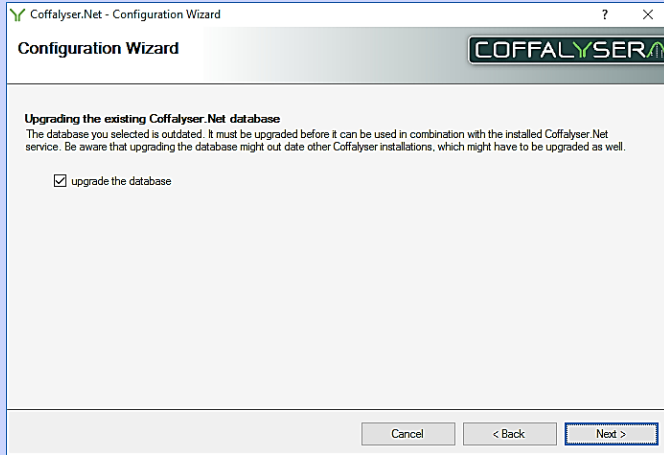

49.

If prompted, check the selection box *upgrade the database*

50. Click **Next**

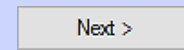

Do not change the server description

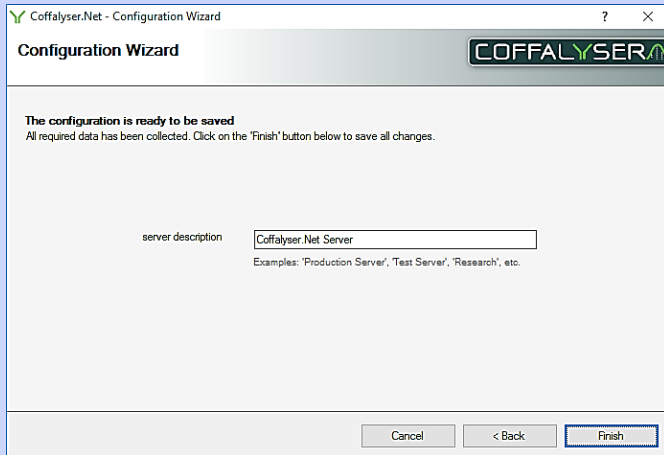

51.

Click **Finish**



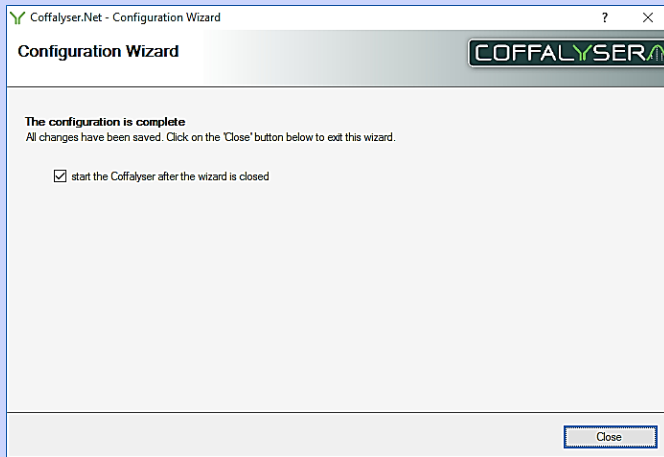

52.

Ensure that the selection box *start the Coffalyser after the wizard is closed* is checked

53. Click **Close** to exit the Configuration wizard

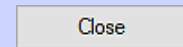

54. If the server in the Coffalyser.Net Server Selection window is orange, install your license as described in the chapter **License** on page 24







55. Coffalyser.Net is now ready for use

PROCEDURE INSTALLING NEW VERSION – NOT PRECONFIGURED SQL SERVER

This procedure should be followed when for the original installation a previously installed, not preconfigured SQL database server was used. It is strongly recommended to use SQL Server 2014 SP3 or newer to host the database of Coffalyser.Net.

In case for the original installation an SQL database server was used that was preconfigured for Coffalyser.Net., see **Procedure installing new version – preconfigured SQL server.**

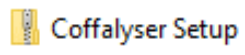
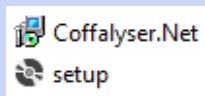
Before establishing the connection between the new version of Coffalyser.Net to the database, it is strongly recommended to make a backup of the database.

1. Sign in to your MRC Holland account on www.mrcholland.com	
2. Click the icon to open the account menu	
3. Select <i>Software</i> from the account menu	
4. Click on the Coffalyser.Net logo	
5. Under the header Downloads, click on <i>Coffalyser.Net – application download</i> and save the file	
6. Extract the zip file	
7. Start the installation by opening the setup file	
 The Coffalyser.Net installation wizard opens	

8.

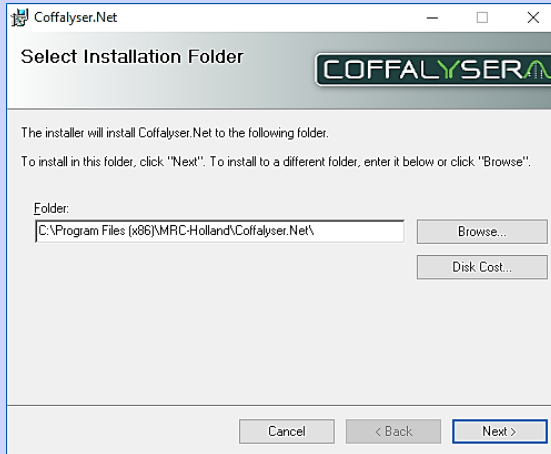

If it is desired to install Coffalyser.Net on another location than the default, click **Browse**. If the default location is ok, continue with the next step

9. Click **Next >**

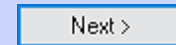

10.

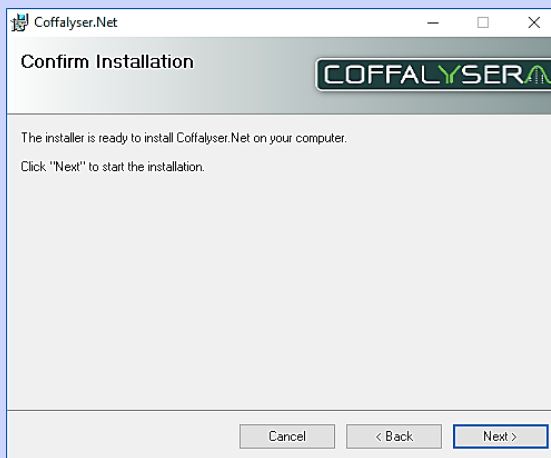

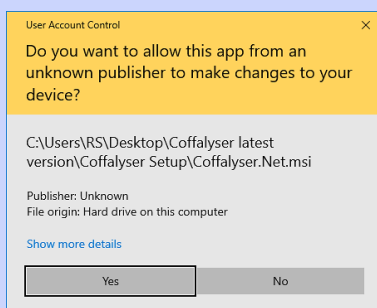

Click **Next >** to start the installation

11.



If prompted, click **Yes** in the User Account Control window

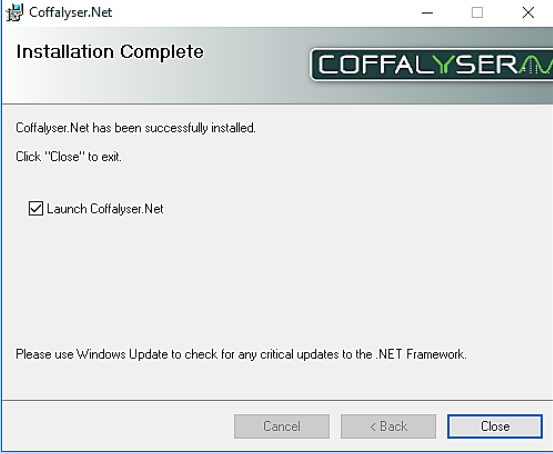
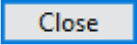

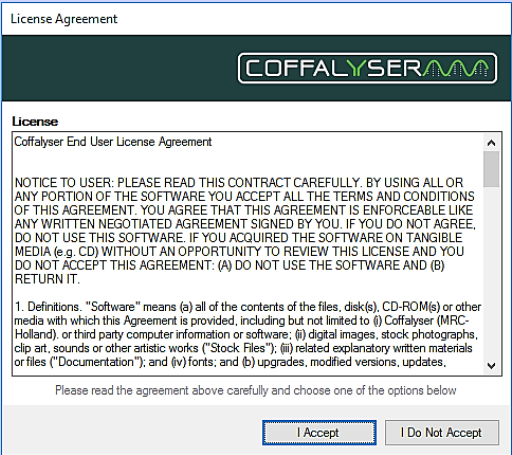
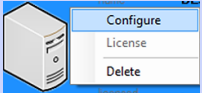
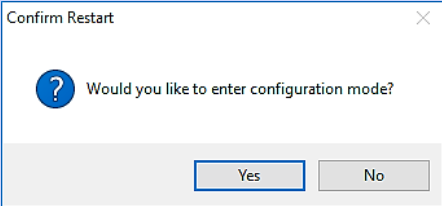
<p>12.</p>  <p>Ensure that the selection box <i>Launch Coffalyser.Net</i> is checked</p>	
<p>13. Click Close to exit the installation window</p>	
<p> Coffalyser.Net starts</p>	
<p>14.</p>  <p>Click I Accept to accept the license agreement of Coffalyser.Net</p>	
<p>15. In the Coffalyser.Net Server Selection window right click on the (grey) server with the name of your computer and select <i>Configure</i></p>	
<p>16.</p>  <p>Click Yes to enter the configuration mode</p>	

17.

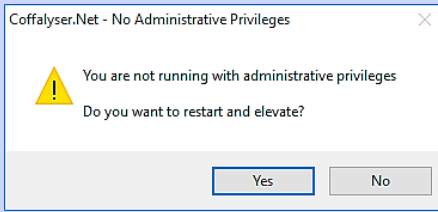

If prompted, click **Yes** to restart and elevate in order to run with administrative privileges

18.

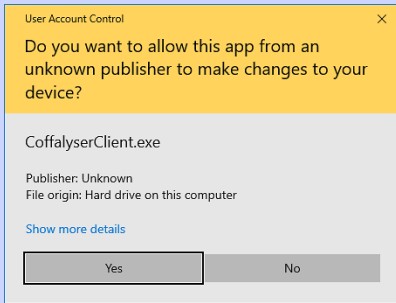

If prompted, click **Yes** in the User Account Control window



The Coffalyser.Net – Configuration Wizard opens

19.

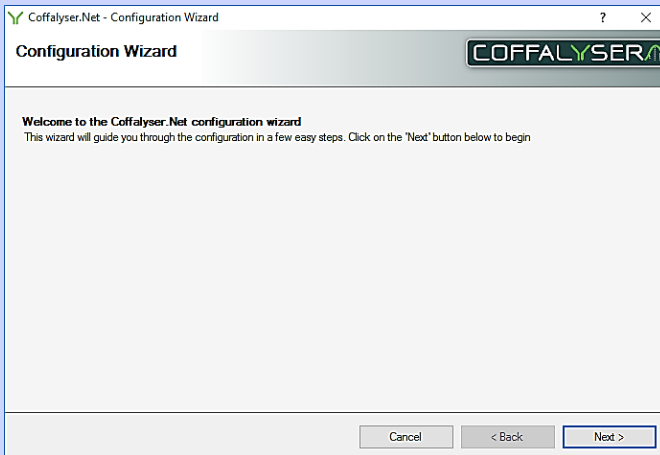

Click **Next >**

20.

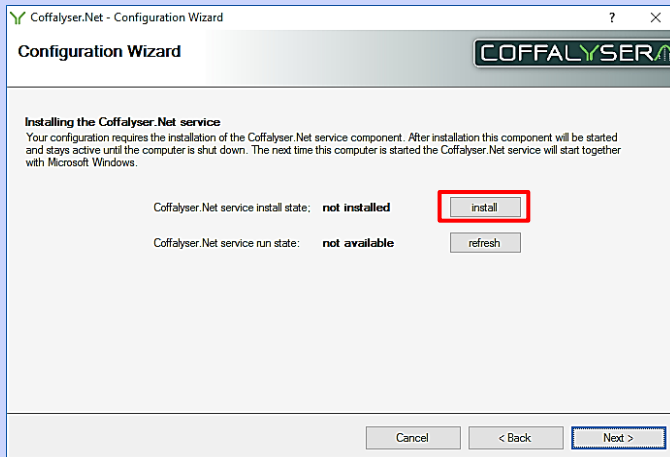

Click **install** to install the Coffalyser.Net service

21.

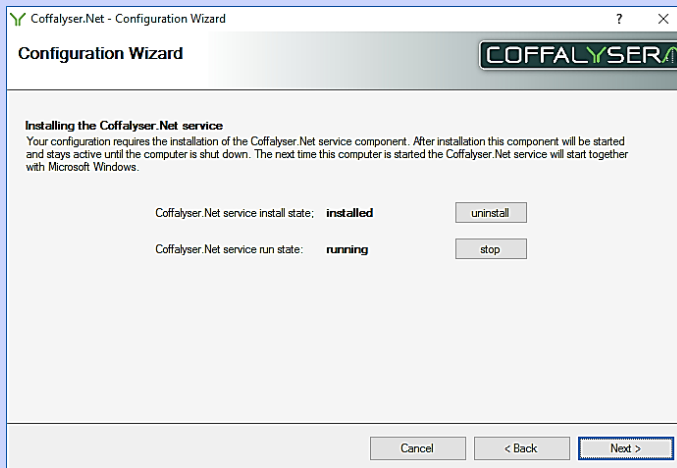

Click **Next >**

22.

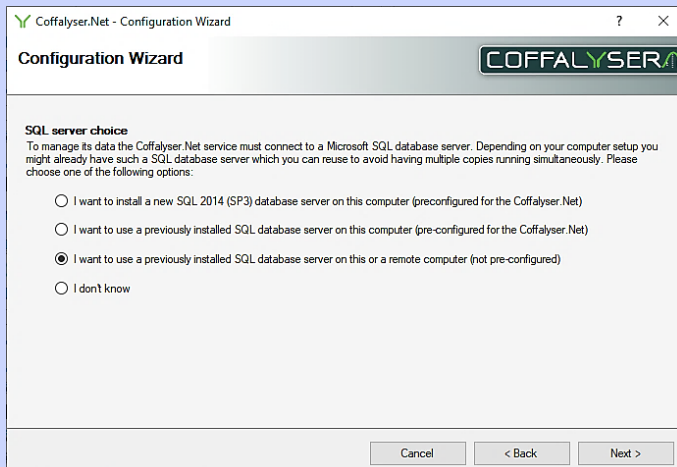

Select the option *I want to use a previously installed SQL database server on this or a remote computer (not pre-configured)*

23. Click **Next**

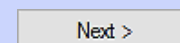

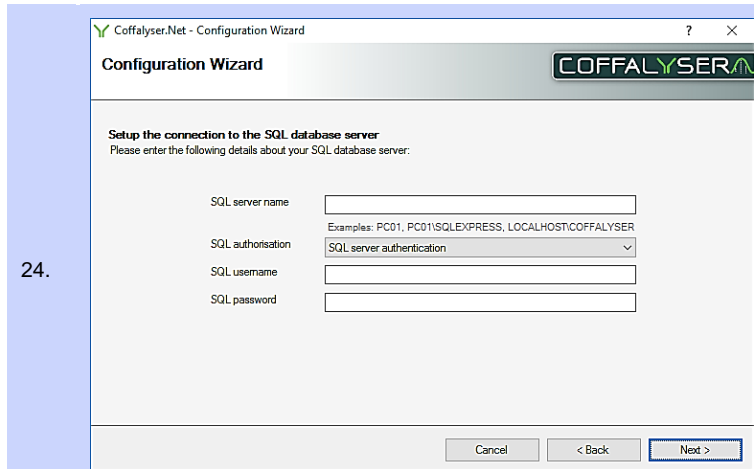

24.

Enter the information of the SQL server in the designated fields

25. Click **Next >**

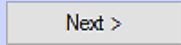

If an older version of SQL server is used, you may receive the notification that the specified SQL server is no longer supported. In that case it is recommended to upgrdae the SQL server to SQL Server 2014 SP3 or newer

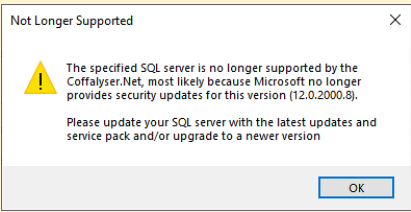

26. Click **Next >**

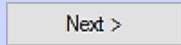

Do not change the database name

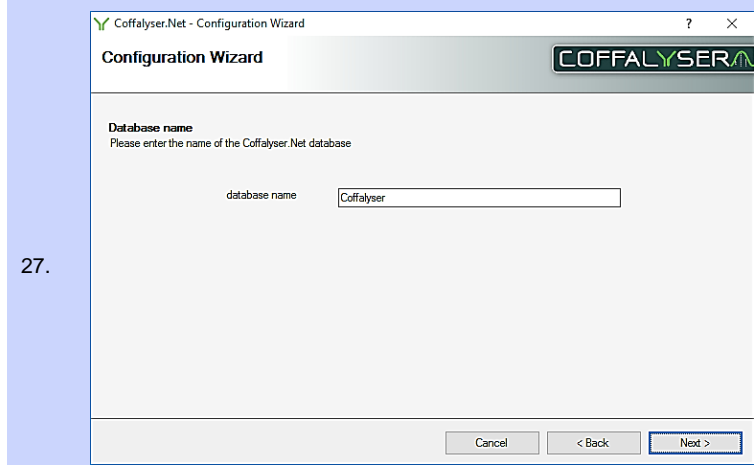

27.

Click **Next >**



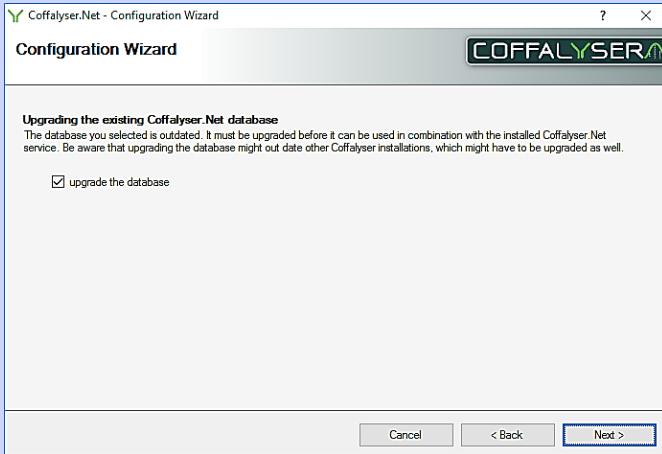

28.

If prompted, check the selection box *upgrade the database*

29. Click **Next >**

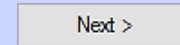

Do not change the server description

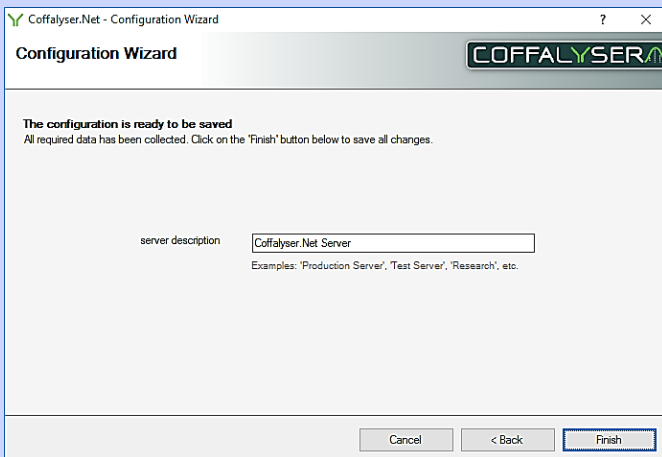

30.

Click **Finish**



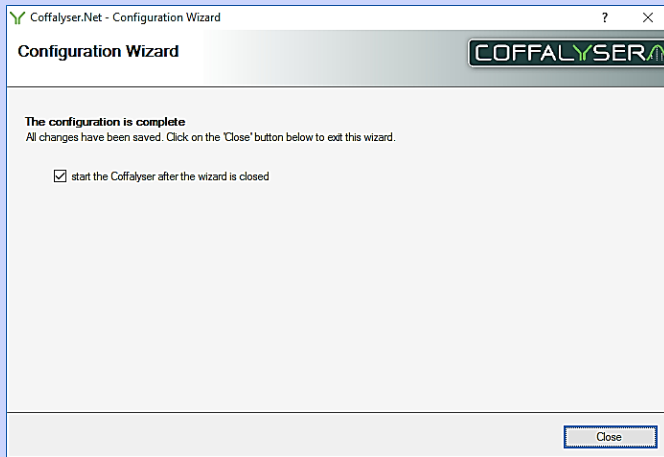

31.

Ensure that the selection box *start the Coffalyser after the wizard is closed* is checked

32. Click **Close** to exit the Configuration wizard

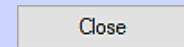

33. If the server in the Coffalyser.Net Server Selection window is orange, install your license as described in the chapter **License** on page 24

34. Coffalyser.Net is now ready for use

More information & contact

More information about Coffalyser.Net can be found in the Coffalyser.Net Reference Manual which is available online at www.mrcholland.com.

	MRC Holland BV; Willem Schoutenstraat 1 1057 DL, Amsterdam, The Netherlands
Website	www.mrcholland.com
E-mail	info@mrcholland.com (information & technical questions); order@mrcholland.com (orders)
Phone	+31 888 657 200

Implemented Changes – compared to the previous version(s).

Version 02 – March 2021

- References to the website (URLs, pictures, text) have been updated to the new website.
- Screenshots of the old version have been replaced with ones of the new version.
- Instructions to create a backup of the database has been added to Procedure Installing New Version – Preconfigured SQL Server.
- The prerequisites have been updated.
- Small textual and visual changes.

Version 01

- New document.